

## Notices to Mariners, SWEDEN Swedish Maritime Administration



NtM-Editorial office  
Swedish Maritime Administration  
601 78 Norrköping

Sweden  
Tel: 0771 630 605  
E-mail: [ufs@sjofartsverket.se](mailto:ufs@sjofartsverket.se)

Publisher:  
Hydrographer Patrik Wiberg



# ANNOUNCEMENTS

No Announcements in this booklet.

## NOTICES

### Areas without notices in this booklet

The Quark
Sea of Åland and Archipelago Sea
Gulf of Finland
Gulf of Riga
Lake Mälaren and Södertälje Canal
Central Baltic
South-Eastern Baltic
Southern Baltic
South-Western Baltic
The Belts
Lake Vänern and Trollhätte Canal
Inshore waters
not area bound

## Bay of Bothnia

**\* 18582**

**Chart: 41, 415**

**Sweden. Bay of Bothnia. SSE of Piteå. Jävreholmen. Isaksgrund. Ruskbådan. Söran.**

<b>Move</b>	starboard-hand light buoy with topmark Q G from a) to	b)	a)	65-09,922N	021-36,974E
			b)	65-09,934N	021-36,904E
<b>Move</b>	starboard-hand spar buoy from c) to	d)	c)	65-06,481N	021-41,048E
			d)	65-06,428N	021-40,934E
<b>Move</b>	starboard-hand spar buoy with topmark from e) to	f)	e)	65-05,308N	021-42,146E
			f)	65-05,271N	021-42,164E

Bsp Bottenviken 2023/s03, s04, s06, s36, s37

Sjöfartsverket. Publ. 17 Jul 2024

**\* 18588 (T)**

**Chart: 4101**

**Sweden. Bay of Bothnia. Luleå. Sandöfjärden. N of Sandön. Buoy 22 temporarily removed.**

Starboard-hand light buoy 22 in Sandöfjärden, S of Skvampen is temporarily removed due to ongoing works in Skvampen.

Starboard-hand light buoy 22 Fl G 3s	65-32,719N	022-16,283E
--------------------------------------	------------	-------------

Bsp Bottenviken 2023/s58, s60

Sjöfartsverket. Publ. 17 Jul 2024

## Sea of Bothnia

**\* 18501**

**Chart: 524, 525**

**Sweden. Sea of Bothnia. SE of Sundsvall. Brämön. National park. Bird sanctuary.**

Input line for bird sanctuaries between the following positions.

<b>Insert</b>	bird sanctuary, entry prohibited March 15 - August 15	a)	62-12,859N	017-44,544E	refer to chartlet
		b)	62-12,832N	017-44,656E	
		c)	62-12,764N	017-44,648E	
		d)	62-12,690N	017-44,556E	
		e)	62-12,673N	017-44,456E	
		f)	62-12,719N	017-44,352E	
		g)	62-12,762N	017-44,341E	
		h)	62-12,836N	017-44,440E	
<b>Insert</b>	bird sanctuary, entry prohibited march 15 - august 15	i)	62-11,035N	017-41,243E	refer to chartlet
		j)	62-10,986N	017-41,314E	
		k)	62-10,949N	017-41,307E	
		l)	62-10,922N	017-41,233E	
		m)	62-10,958N	017-41,154E	
		n)	62-11,019N	017-41,183E	

Bsp Bottenhavet S 2023/s10, s11



Bird sanctuary NE



Bird sanctuary S

# Northern Baltic

\* 18503

Chart: 6172

## Sweden. Northern Baltic. NE of Trosa. W of Mörkö. Anderviken. Submarine power cable.

Insert submarine power cable between positions stated below

Insert	submarine power cable a) - i)	a)	58-55,621N	017-35,793E
		b)	58-55,614N	017-35,779E
		c)	58-55,602N	017-35,765E
		d)	58-55,565N	017-35,754E
		e)	58-55,409N	017-35,919E
		f)	58-55,187N	017-36,253E
		g)	58-55,029N	017-36,578E
		h)	58-54,971N	017-36,613E
		i)	58-54,888N	017-36,631E

Bsp Mälaren - Hjälmarén 2024/s40, Bsp Ostkusten 2023/s08, Bsp Stockholm S 2024/s30

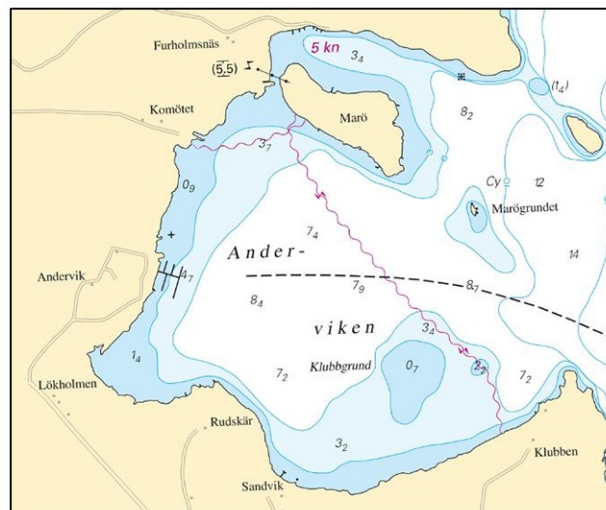

Power cable

Vattenfall. Publ. 17 Jul 2024

**\* 18516****Chart: 612**

**Sweden. Northern Baltic. NE of Stockholm. Norra Ljusterö. Svedudden. Kristinedal. Depth in narrow channel.**

<b>Delete</b>	depth in narrow channel (2)	59-33,162N	018-38,968E
---------------	-----------------------------	------------	-------------

Bsp Stockholm N 2024/s29, s39

Sjöfartsverket. Publ. 17 Jul 2024

**\* 18554 (T)****Chart: 10, 61, 616, 6162, 6163, 62**

**Sweden. Northern Baltic. E of Utö. Firing exercises. August 13 - 15, 22 2024.**

Position: Approx.	58-54N	018-20E	Utö firing exercise area
-------------------	--------	---------	--------------------------

Firing exercises will be carried out within Utö firing range during stated times. The current extension of the closed area is given in the table.

Signal ammunition is used during hours of darkness.

Firing will be performed with laser. Seafarers shall not use binoculars/optical instruments towards the area.

Information during practice times VHF channel 16, call Utö skjutfält, or phone +46 8 501 570 45. Information about upcoming practice times, phone: +46 10 823 18 23, Muskö Sjöcentral.

<b>Date</b>	<b>Time</b>	<b>Range from shore</b>
August 13	0900 - 1600 LT	2.3 M
August 14	0900 - 2100 LT	3.8 M
August 15	0900 - 2100 LT	3.8 M
August 22	1000 - 1900 LT	2.7 M

Not shown in ENC.

Bsp Mälaren - Hjälmarén 2024/s07, Bsp Ostkusten 2023/s05, Bsp Stockholm S 2024/s04, s05, s13, s17, s18, s19, s34, s35, s37

Försvarmakten. Publ. 17 Jul 2024

## The Sound

**\* 18389**

**Chart: 922**

**Sweden. The Sound. Landskrona. Lundåkrakajen. Buoyage.**

<b>Delete</b>	starboard-hand spar buoy	a)	55-51,427N	012-50,903E
<b>Insert</b>	leading light F G 2M 2m	b)	55-51,427N	012-50,853E

Bsp Sydkusten 2020/s50

*Transportstyrelsen. Publ. 17 Jul 2024*

## Kattegat

**\* 18570**

**Chart: 9313**

**Sweden. Kattegat. W of Gothenburg. Vinga. Koholmen. Depth in narrow channel.**

<b>Delete</b>	depth in narrow channel (2.3)	57-37,878N	011-36,458E
---------------	-------------------------------	------------	-------------

Bsp Västkusten S 2023/s44, s48

*Sjöfartsverket. Publ. 17 Jul 2024*



# Skagerrak

**\* 18393**

**Chart: 932**

## **Sweden. Skagerrak. E of Tjörn. Hakefjord. S of Lilla Brattön. Marine farm. Buoyage.**

A marine farm has been established in Hakefjord, it is marked with new spar buoys. See table below.

<b>Insert</b>	special purpose spar buoy with topmark	a)	58-02,518N	011-46,640E
<b>Insert</b>	special purpose spar buoy with topmark	b)	58-02,425N	011-46,906E
<b>Insert</b>	special purpose light spar buoy Fl Y 3s	c)	58-02,432N	011-46,632E
<b>Insert</b>	special purpose light spar buoy Fl Y 3s	d)	58-02,521N	011-46,919E

BSP Västkusten N 2023/s25, s41, Bsp Västkusten S 2023/s13, s64

*Transportstyrelsen. Publ. 17 Jul 2024*